

5

Mastic asphalt flooring and skirting to tiled shower baths or similar

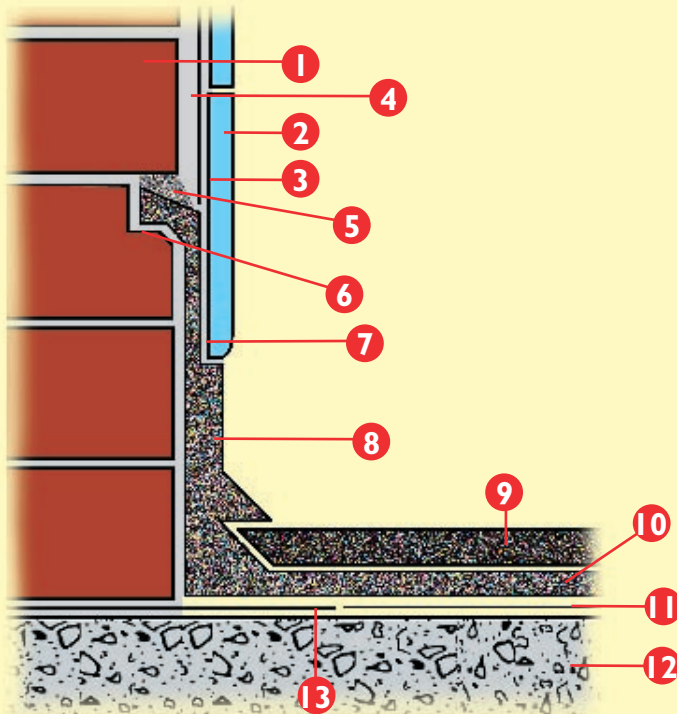

- 1) BRICKWORK, BLOCKWORK OR CONCRETE
- 2) TILE FINISH
- 3) TILE BEDDING OR ADHESIVE
- 4) RENDERING TO BASE
- 5) CEMENT MORTAR POINTING
- 6) 25MM X 25MM CHASE
- 7) FIRST COAT SKIRTING CARRIED UP BEHIND TILING
- 8) MIN. 150MM HIGH 20MM THREE-COAT SKIRTING WITH ANGLE OR COVERED FILLET IN ROOFING GRADE MASTIC ASPHALT
- 9) APPROPRIATE THICKNESS OF FLOORING GRADE MASTIC ASPHALT
- 10) 13 MM ONE-COAT ROOFING GRADE MASTIC ASPHALT
- 11) GLASS FIBRE TISSUE SEPARATING MEMBRANE IF REQUIRED
- 12) CONCRETE OR CEMENTITIOUS SCREED LAID TO FALLS WITH EQUIVALENT OF A WOOD FLOAT FINISH
- 13) DAMP-PROOF COURSE IF REQUIRED EXTENDING 75MM UNDER MASTIC ASPHALT

FLOORING

6

Mastic asphalt flooring with mastic asphalt skirting

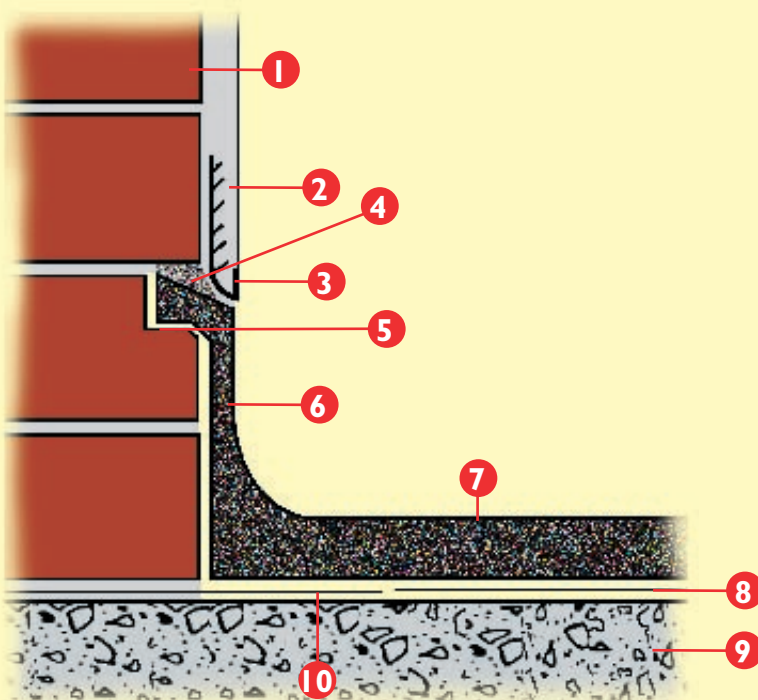

- 1) BRICKWORK, BLOCKWORK OR CONCRETE
- 2) PLASTER OR TILE FINISH
- 3) PLASTER STOP
- 4) CEMENT MORTAR POINTING
- 5) 25MM X 25MM CHASE
- 6) MIN. 150MM HIGH 13MM TWO-COAT SKIRTING WITH ANGLE OR COVERED FILLET
- 7) APPROPRIATE THICKNESS OF FLOORING GRADE MASTIC ASPHALT
- 8) SEPARATING MEMBRANE IF REQUIRED
- 9) CONCRETE OR OTHER DECK WITH THE EQUIVALENT OF A WOOD FLOAT FINISH
- 10) DAMP-PROOF COURSE IF REQUIRED EXTENDING 75MM UNDER MASTIC ASPHALT