

1. CONCRETE OR SIMILAR DECK
2. APPROPRIATE THICKNESS OF FLOORING GRADE MASTIC ASPHALT
3. 13mm ONE-COAT ROOFING GRADE MASTIC ASPHALT
4. 50mm MINIMUM BEARING WIDTH
5. NOT THICKER THAN FLOORING GRADE MASTIC ASPHALT
6. INCREASE THICKNESS OF WATERPROOFING OR USE BITUMINIOUS PACKING IF THINNER THAN PAVING GRADE ASPHALT
7. 20mm TWO-COAT ROOFING GRADE MASTIC ASPHALT
8. 13mm TWO-COAT ROOFING GRADE MASTIC ASPHALT SKIRTING WITH FILLET
9. CAST IRON OR OTHER SUITABLE CHANNEL GRATING (FRAMES, IF USED SHOULD BE WITHOUT FIXING LUGS WHICH MIGHT PIERCE THE ROOFING GRADE ASPHALT)

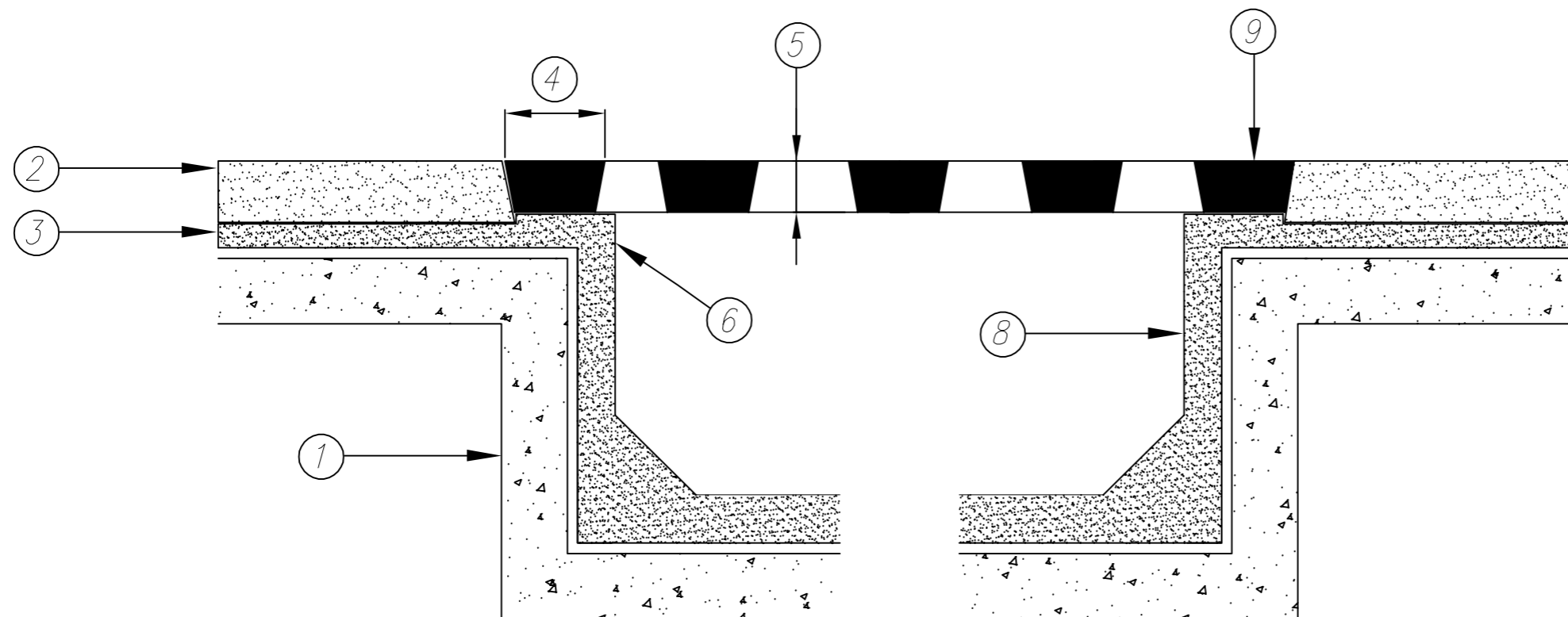

The Mastic Asphalt Council
27 Greenways Crescent,
Shoreham By Sea,
Sussex
BN43 6HR

Tel: 01273 242778

www.masticasphaltcouncil.co.uk
info@masticasphaltcouncil.co.uk

Mastic asphalt flooring to drainage channels
with light duty gratings

Scale: NTS

Drawn By: BG

Date: Feb '16

Drawing Number: 08