

Typical specifications

1 Mastic asphalt flooring with skirting board

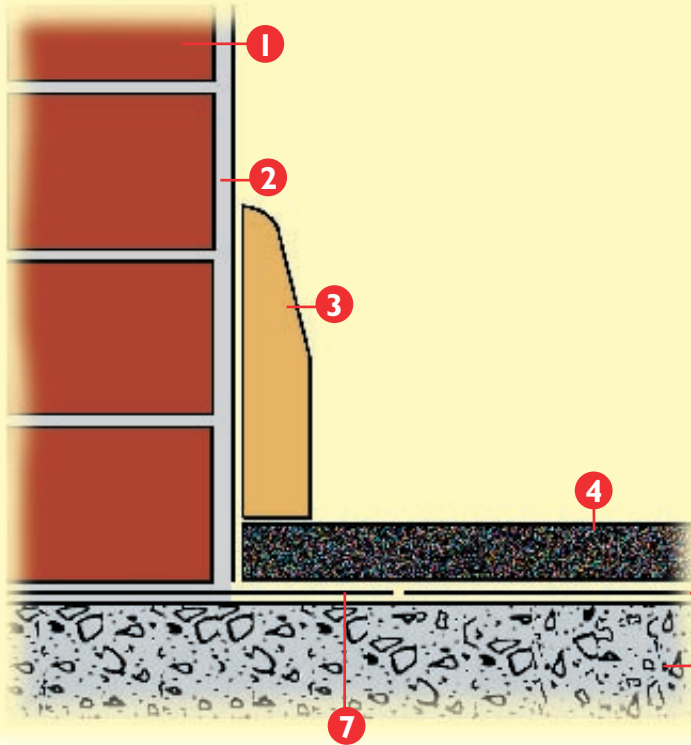

- FLOORING**
- 1) BRICKWORK, BLOCKWORK OR CONCRETE
 - 2) PLASTER OR OTHER FINISH
 - 3) SKIRTING BOARD FIXED ON COMPLETION
 - 4) APPROPRIATE THICKNESS OF FLOORING GRADE MASTIC ASPHALT
 - 5) SEPARATING MEMBRANE IF REQUIRED
 - 6) CONCRETE OR OTHER DECK WITH THE EQUIVALENT OF A WOOD FLOAT FINISH
 - 7) DAMP-PROOF COURSE IF REQUIRED EXTENDING 75MM UNDER MASTIC ASPHALT

2 Mastic asphalt flooring with decorative sheet or tile finish and skirting board

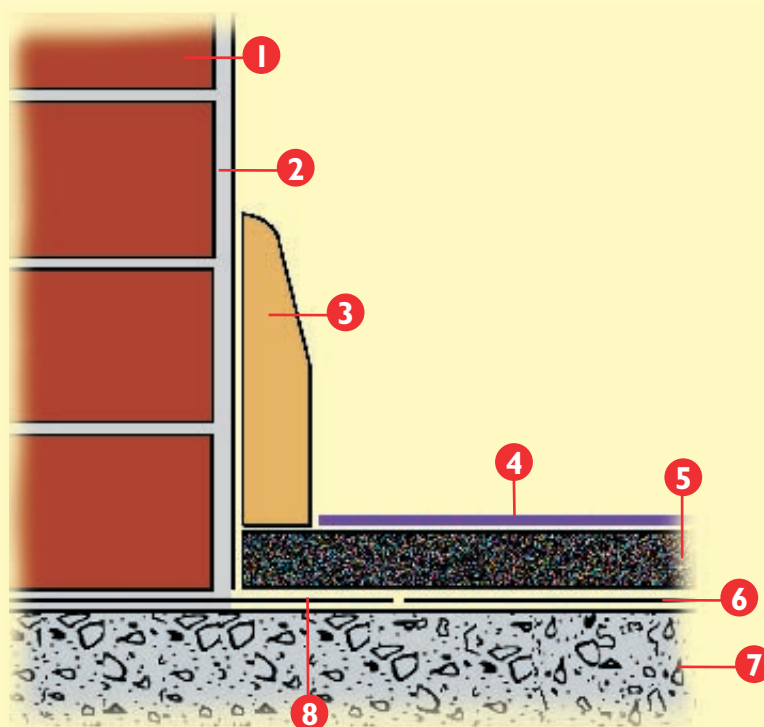

- 1) BRICKWORK, BLOCKWORK OR CONCRETE
- 2) PLASTER OR OTHER FINISH
- 3) SKIRTING BOARD FIXED ON COMPLETION
- 4) SHEET OR TILE DECORATIVE FINISH APPLIED USING AN ADHESIVE COMPATIBLE WITH MASTIC ASPHALT
- 5) APPROPRIATE THICKNESS OF FLOORING GRADE MASTIC ASPHALT WITH EITHER SAND RUBBED OR NATURAL FLOAT FINISH AS REQUIRED
- 6) SEPARATING MEMBRANE IF REQUIRED
- 7) CONCRETE OR OTHER DECK WITH THE EQUIVALENT OF A WOOD FLOAT FINISH
- 8) DAMP-PROOF COURSE IF REQUIRED EXTENDING 75MM UNDER MASTIC ASPHALT