

3

Mastic asphalt flooring overlaid with wood block finish

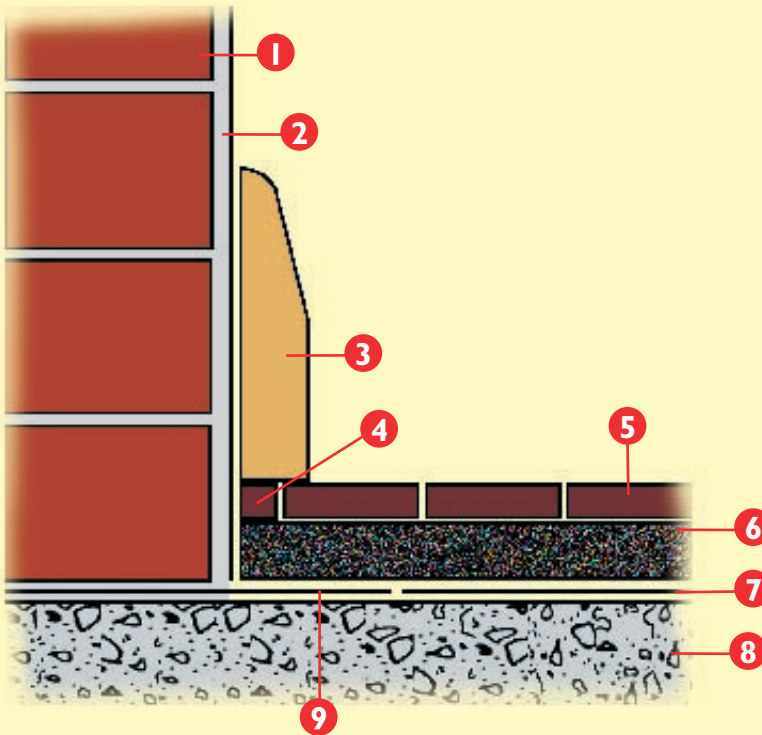

- 1) BRICKWORK, BLOCKWORK OR CONCRETE
- 2) PLASTER OR OTHER FINISH
- 3) SKIRTING BOARD
- 4) EXPANSION JOINT
- 5) WOOD BLOCK FLOORING BEDDED TO MASTIC ASPHALT UNDERLAY WITH BITUMEN OR OTHER SUITABLE ADHESIVE
- 6) APPROPRIATE THICKNESS OF FLOORING GRADE MASTIC ASPHALT WITH SAND RUBBED FINISH
- 7) GLASS FIBRE SEPARATING MEMBRANE IF REQUIRED
- 8) CONCRETE OR OTHER DECK WITH THE EQUIVALENT OF A WOOD FLOAT FINISH
- 9) DAMP-PROOF COURSE IF REQUIRED EXTENDING 75MM UNDER MASTIC ASPHALT

FLOORING

4

Mastic asphalt flooring with ceramic tile finish

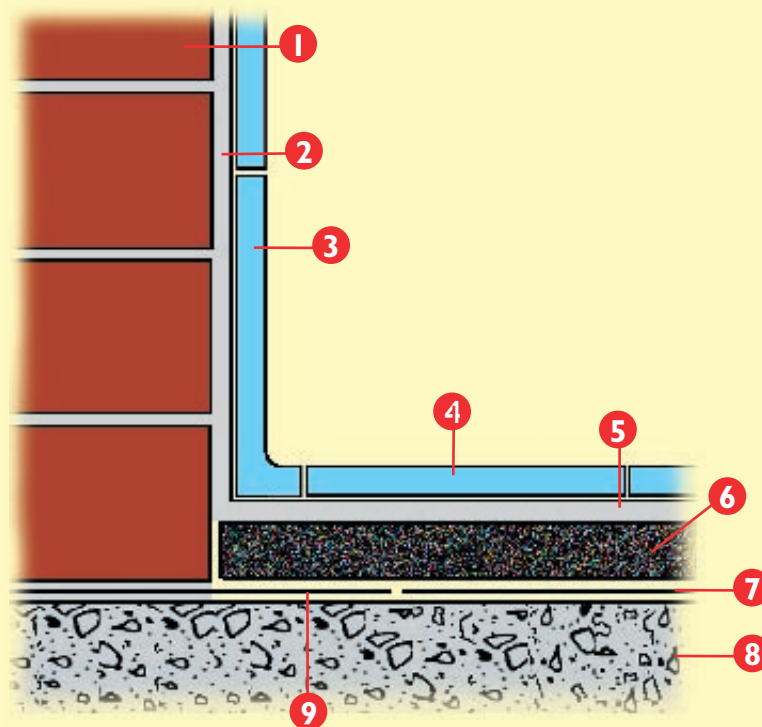

- 1) BRICKWORK, BLOCKWORK OR CONCRETE
- 2) CEMENTITIOUS BEDDING OR SUITABLE TILE ADHESIVE AS APPROPRIATE
- 3) VERTICAL TILE FINISH
- 4) HORIZONTAL TILE FINISH
- 5) CEMENTITIOUS BEDDING OR SUITABLE TILE ADHESIVE
- 6) APPROPRIATE THICKNESS OF FLOORING GRADE MASTIC ASPHALT WITH SAND RUBBED FINISH
- 7) SEPARATING MEMBRANE IF REQUIRED
- 8) CONCRETE OR OTHER DECK WITH THE EQUIVALENT OF A WOOD FLOAT FINISH
- 9) DAMP-PROOF COURSE IF REQUIRED EXTENDING 75MM UNDER MASTIC ASPHALT